

MICROFILMED

FILED  
GREENVILLE CO. S.C.

APR 2 3 09 PM '84  
R.M.C.

BRIDGE ROAD  
WATER & SEWER IN ST R/W

MELVIN CIRCLE  
WATER & SEWER IN ST R/W

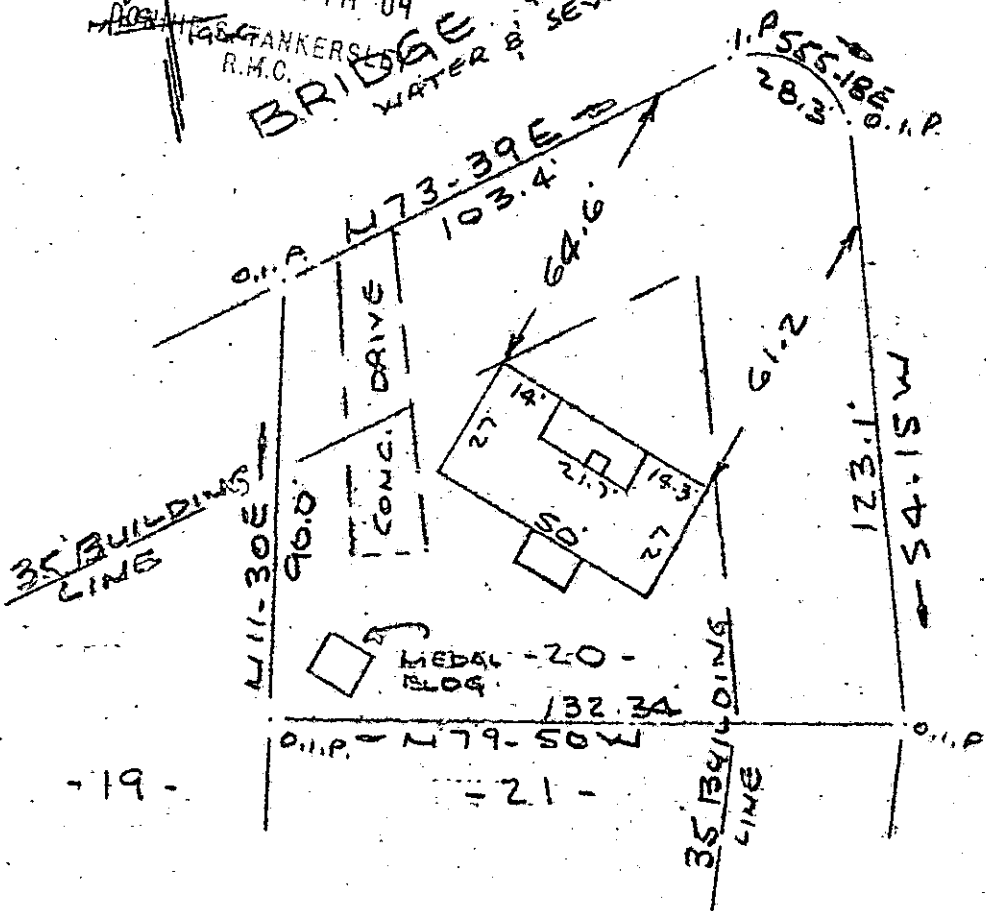

Raine

Note: Improvements on this lot are not in a flood hazard area.

PROPERTY OF  
STEWART E. ROGERS, JR. & PAMELA L. NEALY  
NEAR GREENVILLE, S.C.

SCALE 1"=40' 29 MARCH 1984

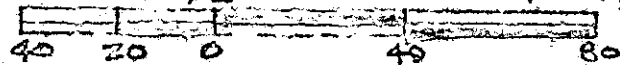

This is to certify that on the 29th day of March, 1984, I surveyed the property shown on this plat, being known as lot 20 on plat of SECTION NO. 2 CHICK SPRINGS and recorded in the RMC Office Greenville County, S. C., in Plat Book "000" at Page 51; and that the property lines, walls and buildings are as shown hereon, and that the walls and buildings located on said lot do not encroach or project on adjacent street or property, and that no adjacent walls or buildings encroach or project on said premises, and no power lines cross this property except as shown hereon.

10-2-40

30619

Recordable Plat

APR 2 1984

R. B. Bruce, RLS 1982

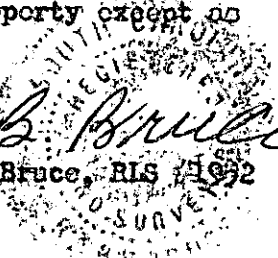

CAROLINA SURVEYING CO. 2 APR 28 1984  
112 Nealy St.  
Greenville, S. C.

3.00CI

175/13

T7-1-130